



Where should the Royal Navy Recognition badge be placed on my uniform?

There has been confusion over recent year's as to where the badge should be placed and we now have inconsistent placing across all the sections in the group.

The Royal Navy recognition badge should be worn on the **right side** of your jumper/shirt above all other badges as indicated, and no other position.

By the Summer of 2009 we would like to have all the RN badges in the correct position. The next time you add a new badge to your uniform please can you correct the position of your RN badge.

Please do not use the diagrams on the official Scout website for guidance on where to place the RN Badge as they are incorrect.

Beavers

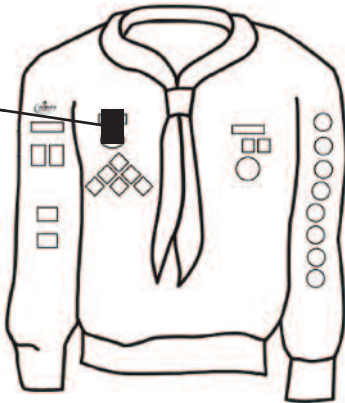

Cubs

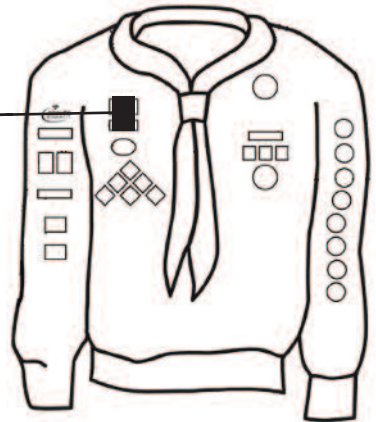

Discovery Scouts

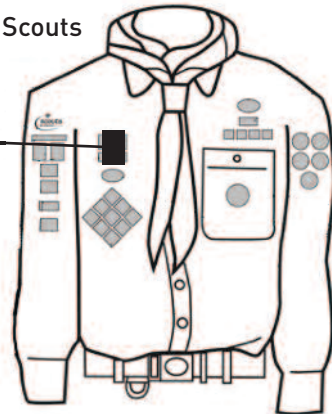

Explorers

